

57863

# SONATE

Pour le Piano-Forte

composée et dédiée

*a. Son. Altesse Royale*

MADAME LA PRINCESSE

## AMALIE AUGUSTE

Duchesse de Saxe

par

*Son très humble et très obéissant Serviteur*

*Lullin J*

### J. BENEDICT.

Elève de M<sup>r</sup> C. M. de Weber.

Devo. 2. \_\_\_\_\_ Propriété de l'Editeur. \_\_\_\_\_ Dith. 1. gr.

*Leipzig, au Bureau de Musique de C. F. Peters.*

Cca. 1825]

VI. 1925. 1397

SONATA.

Allo vivo.

*p* *dol.* *cres.* *ff* *p* *cres - - - cen - do* *8va - - - loco* *8va - - - loco* *8va - - - loco* *ff*

*p e dol.*  
tutto legato  
poco ritard.  
a tempo

poco a poco

con fuoco  
f  
cres - - - cen - - - do

*p*

*f* *ben marcato* *p* *cres.*

*f* *decres.* *mf* *ben marcato*

*cres.* *cen - do* *f. e marcato*

*ff* ben marcato

cres - cen - do

8va

ff

8va

ben marc.

ben marc.

8va

cres.

loco

dim.

cres.

loco

dim.

*p*

sempre ac - cres - cen - do al

8va

8va loco

*ff*

Ped.

dim.

dol.

*p*

*p e dol.*

tutto legato

*cres* *cen do* *8va* *loco* *8va*

*con fuoco ff*

*loco* *8va* *loco* *8va* *loco* *8va* *loco*

*f* *p*

*8va* *cres - cen do* *ff*

*8va* *ff*

loco

*p*

8va

loco

*f* con fuoco e ben marcato accres - cen - do *ff* *fff*

8va

stacc.

loco

*sfz* *p*

8va

*f* *ff*

Andante.

*p* *espressivo*

8va

loco

8va

Ped.

\*

8va

loco

Ped.

\*

Ped.

\*

Ped.

\*

cres

cen

do

*f*

*pp*

il basso marcato

8va loco  
 cres cen do f

marcato  
 pp

cres cen do f

ff ed il basso marcato Ped. \*

8va loco 8va loco 8va

8va loco 8va loco 8va loco 8va loco 8va

cres - cen - do - - - poco - - - a poco - - - al

8va loco 8va loco

*f* *e* *ff*

*pp* *f*

*p*

*ff* *ritard. poco* *p* *a tempo*

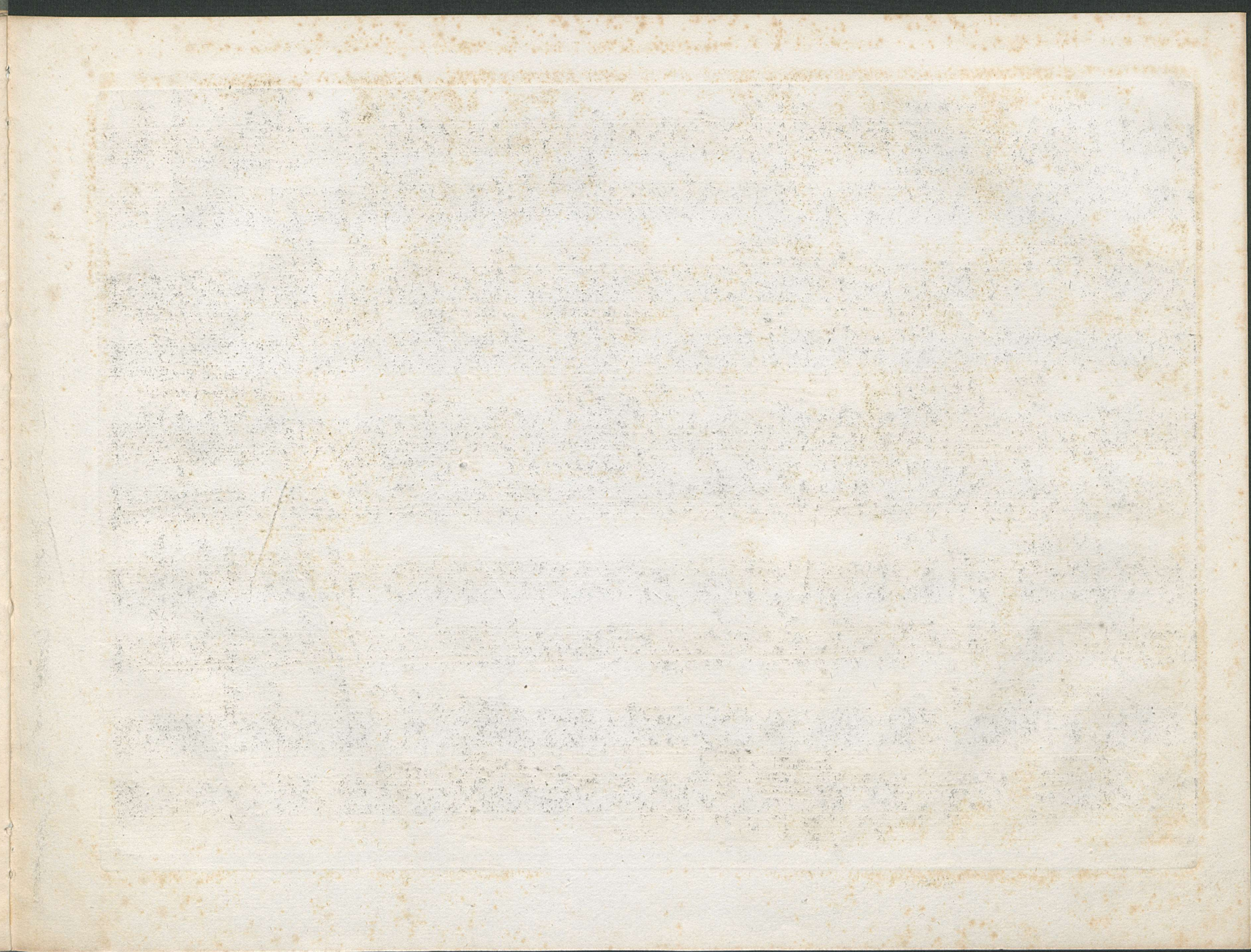

Presto.

Menuetto.

Allegretto.

FINALE

poco a poco crescen-do al-  
 f e  
 di-mi-nu-en-do p  
 cres

8va loco 8va

dim. p

8va loco

leggiero dol.

stringendo il tempo ma non troppo

cres - - - cen - - - do

loco

*ff* con fuoco

*sfz*

8va --- loco

8va --- loco

*sfz*

*dol.*

*ff* Ped.

\* *p*

espress.

dimi-

poco ritenuto

a tempo

8va ---

nuen --- do

*pp*

*ff* Ped.

\*

1757

FINE.

